

The poster features a dark navy blue background with several thin, light pink wavy lines that meander across the space. The text is centered and rendered in a vibrant pink color. The main title 'FOAID' is in a large, bold, sans-serif font. Below it, the subtitle 'FESTIVAL OF ARCHITECTURE & INTERIOR DESIGNING' is in a smaller, all-caps, sans-serif font.

FOAID

FESTIVAL OF ARCHITECTURE & INTERIOR DESIGNING

CONTENT

Akshay Heranjal & Nishita Bhatia	1	Puran Kumar	81
Badrinath Kaleru & Prerna Kaleru	3	Rajesh Shivaram	83
Brinda Somaya and Nandini Sampat	5	Reza Kabul	85
Pramod Jaiswal & Divya Ethirajan	7	Sandeep J.	87
Gaurav Sanghavi, Harsh Pote, Pragya Sanghavi & Bhakti Pote	9	Sandeep Shikre	89
Kunal Maniar	11	Nikhil Mohan & Shabna Nikhil	91
Salil Ranadive	17	Anand Menon	97
Seema Puri Mullan & Zarir Mullan	19	Shonan Purie Trehan	99
Sunil Gambani	21	Siddarth G. Sankar	101
Yatin Patel, Mehul Shah & Bimal Desai	23	Sidhartha Talwar, Harsh Vardhan, Ambrish Arora, Asha Sairam & Ankur Choksi	103
Amruuta Daulatabaddkar	25	Snehal Shah	105
Anand Bhagat	27	Srikanth Reddy	107
Anil Ranka	33	Tushar Kothawade & Chiranjivi Lunkad	113
Anjali Mangalgiri	35	Aamir Sharma & Hameeda	115
Arun Prasad Prakashan	37	Akash Mehta & Poonam Mehta	117
Arun Sharma	39	Ali Bakir Baldiwala	119
Behzad Noshir Kharas	41	Amey Dahanukar	121
Dhaval Patel	43	Apoorva Shroff	123
Dinesh Panwar	49	Apurva Desai	129
Jitendra Sabalpara, Dinesh Suthar & Bharat Patel	51	Mohammed Afnan & Arun Shekar	131
Haresh P. Lakhani	53	Aslam Kadri & Tarannum Kadri	133
Hiren Patel	55	Jannat Vasi	135
Hiten Sethi	57	Karan Desai	137
Kanhai Gandhi, Neemesh Shah & Shresht Kashyap	59	Kayzad Shroff & Maria Isabel Jimenez Leon	139
Khozema Chitalwala	65	Krish Kothari	145
Kiran Kapadia	67	Kumpal Vaid	147
Manish Kumat	69	Khushboo Khandelwal & Kunal Khandelwal	149
Namith Varma & Sudhir P. S	71	Manish R. Dikshit	151
Pramod Pravinchandra Parikh	73	Minnie Bhatt	153
Noone Praveen Kumar	75	Monita Purvesh Patel	155
		Rupesh & Archana Baid	161
		Nilesh Kava & Parita Kava	163

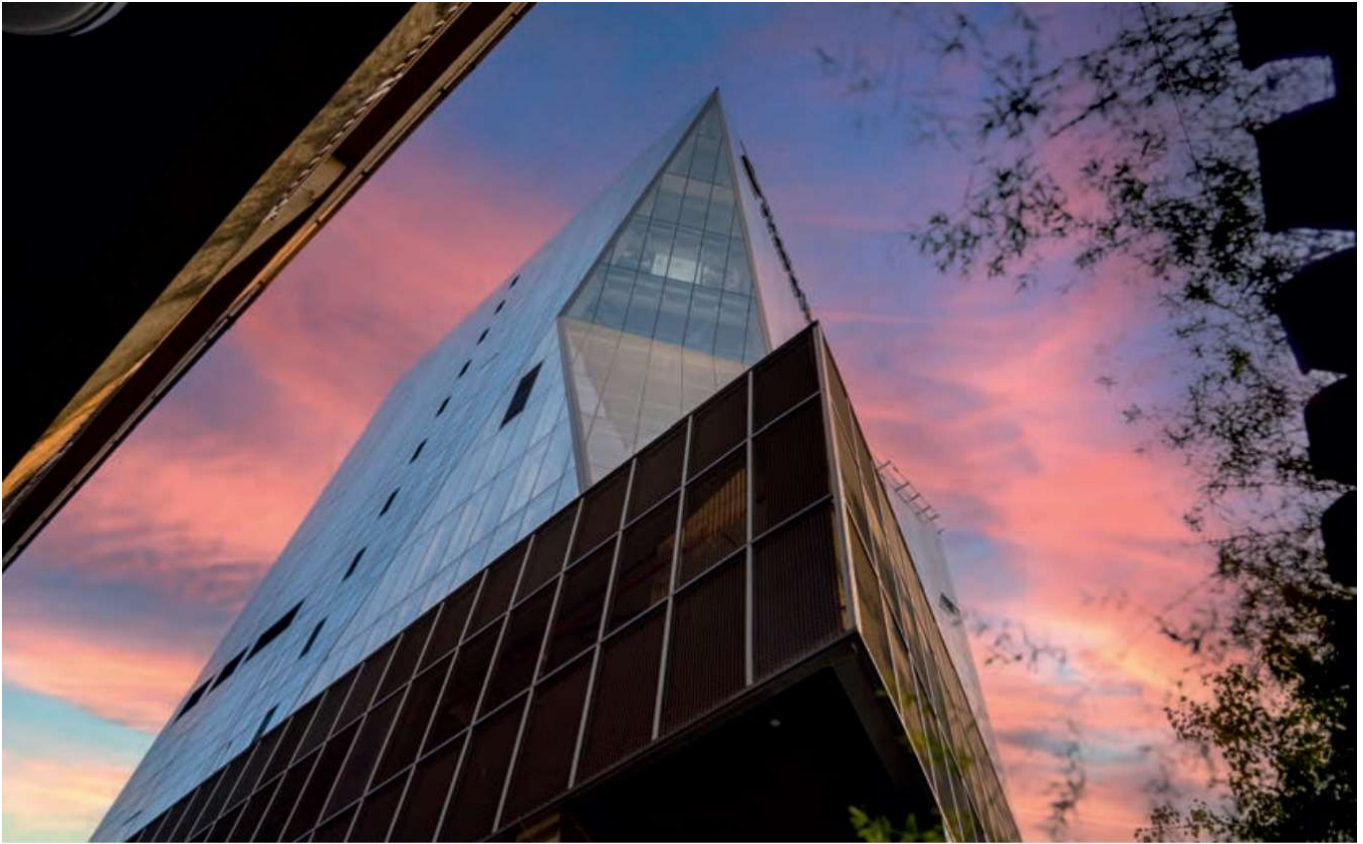

Photo credit : Sagar Karnik



GAURAV SANGHAVI,
HARSH POTE,
PRAGYA SANGHAVI
& BHAKTI POTE
PENTASPACE DESIGN STUDIO

CHAMBERS, MUMBAI

DESIGN TEAM : HARSH POTE, GAURAV SANGHAVI,
BHAKTI POTE, PRAGYA SANGHAVI
& VIKRANT V. KASAR

SITE AREA: 1,50,000 SQ. FT
COMPLETION OF PROJECT : APRIL, 2022

The striking Chambers building in Andheri's bustling Chakala commercial area is termed the diamond of the suburban business district, owing to its unique form and corresponding functionality. Once an old building with retail establishments, and then a storehouse for construction materials for the Mumbai metro project, Chambers is now an iconic commercial premises that has matured with its context.

The project was first conceived in 2008, at a time when conversations around the Mumbai metro were taking shape, and we were taking root as a young and independent design studio. The building form today embodies the story behind the evolution of not only the site and its context, but also the ambitious goals of our studio. Chambers was completed in 2022 after 13-years of planning and execution, during which the design unfolded through the challenges of the metro construction along the adjoining road, modifications in municipal and construction rules, as well as a tight site and height restrictions. The site is an odd-shaped, curvilinear plot, positioned in the face of the Western

Express Highway metro station. Owing to the latter, the frontage of the building was compromised, only to be salvaged by a unique design proposition that has now come to define the building as the jewel of the area. The building elevation was turned diagonally north-west at a 45-degree angle, to open it up to the busy highway and the surrounding cityscape.

The composite structure uses glass (high performance and DGU), concrete and steel in varying proportions to achieve its one-of-a-kind design. The building's crowning glory is the iconic diamond-shaped facade that encapsulates a grand double-height driveway that enables free circulation of traffic within the limited plot, and a breezy pyramidal atrium at the bottom. From here, extending angularly towards the sky is a 12-metre cantilever that forms the top half of the diamond. Differently sized floor plates averaging 5,000 sq ft support this configuration on the inside, increasing bit by bit into the freestanding triangular edge as one moves towards the higher floors.

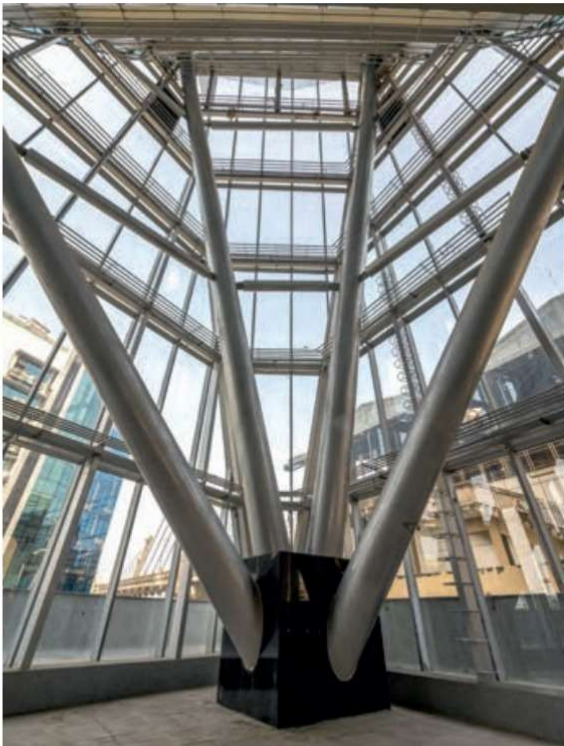

FOAID 2023